

Viola
Gloria

RV 589

Antonio Vivaldi

1. Gloria

Allegro

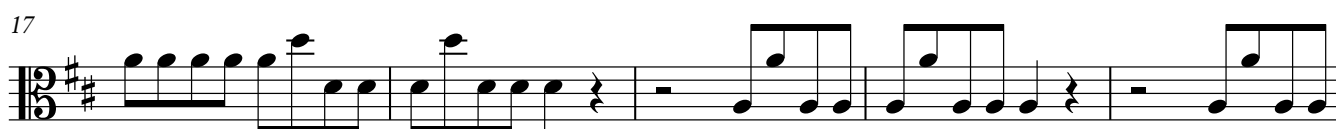

p

f

2. Et in terra pax hominibus

Andante

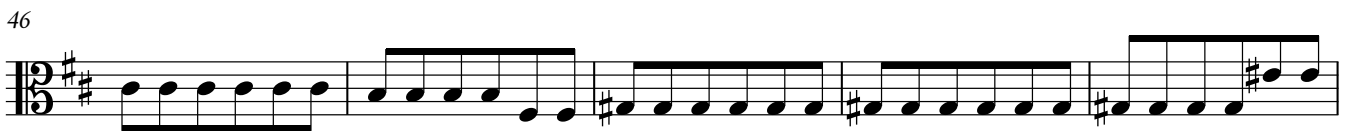
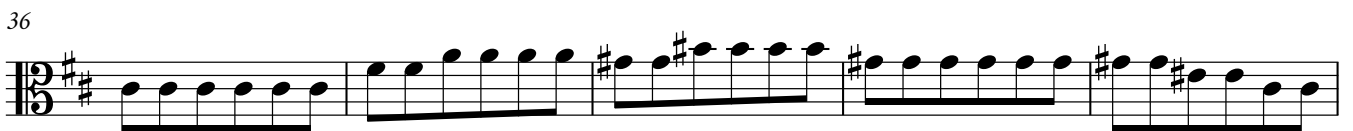
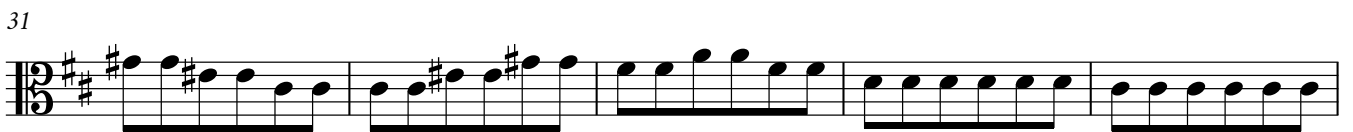
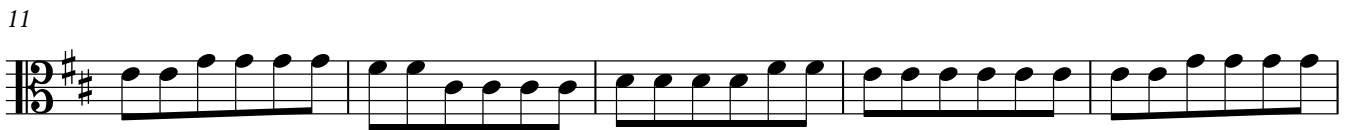
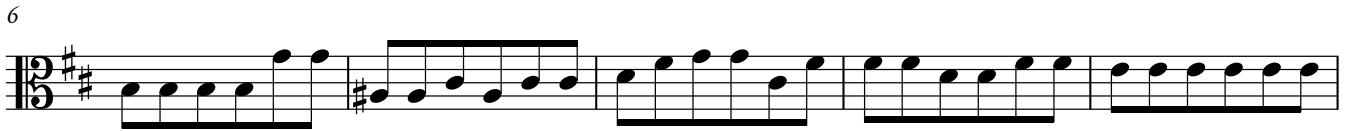

51

56

61

66

71

76

81

86

99

113

119

4. Gratias agimus tibi

Adagio

7 Allegro [♩=♩]
2

11

13

15

18

21

5. Domine Deus, Rex cœlestis

TACET

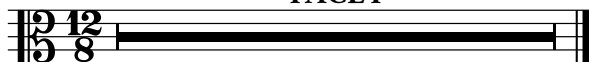

6. Domine Fili unigenite

Allegro

6

12

19

27

35

42

50

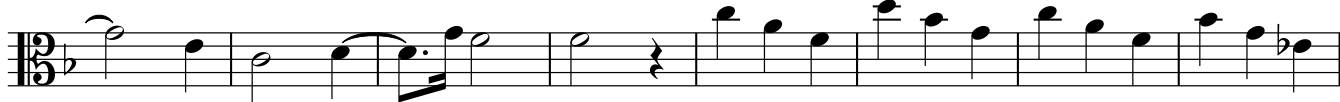

58

66

75

84

91

95

7. Domine Deus, Agnus Dei

Adagio

12

17

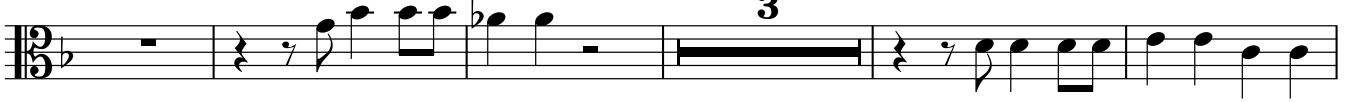

25

32

11. Cum Sancto Spiritu

Allegro

11

15

19

22

26

31

35

39

43

47

51

3

57

61

65

69

73

75

